

SOB: BOX HAND-OFF

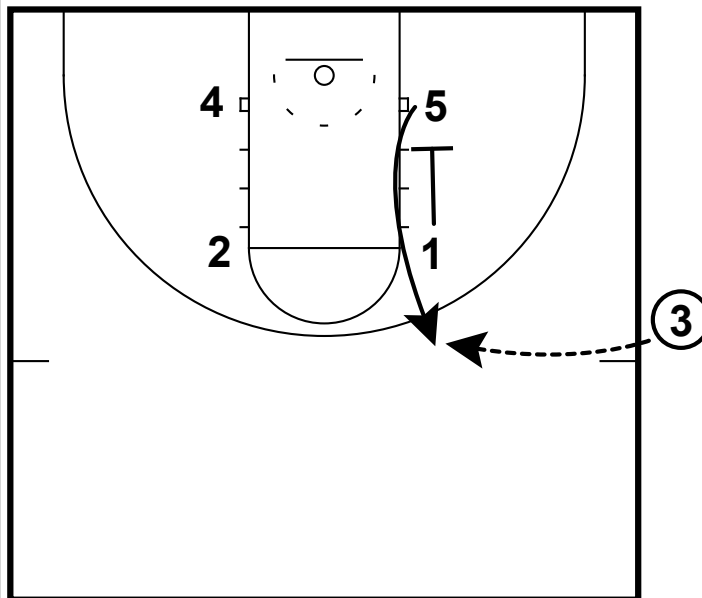

1. Here is the play that I drew up when assistant coach Michael Wholey asked me what I would run for Georgia Tech's star wing, sophomore Kaela Davis.
2. I would have her throw the ball in so that we could bring it back to her.
3. I would also inver the posts and the guards. The purpose of this if for the later actions to get those players in the right situations.

SOB: BOX HAND-OFF

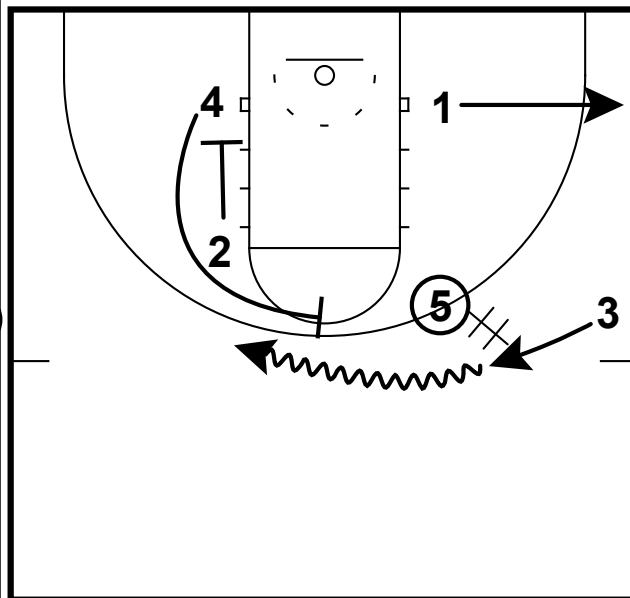

1. Once the ball is inbounded to the post player, Kaela will receive a hand-off here around the arc.
2. The idea here is that the down screen will prevent x5 from hard hedging the hand-off.
3. Then she will receive a ball screen from 4. Again 4 will receive a down screen to prevent a hard hedge.

SOB: BOX HAND-OFF

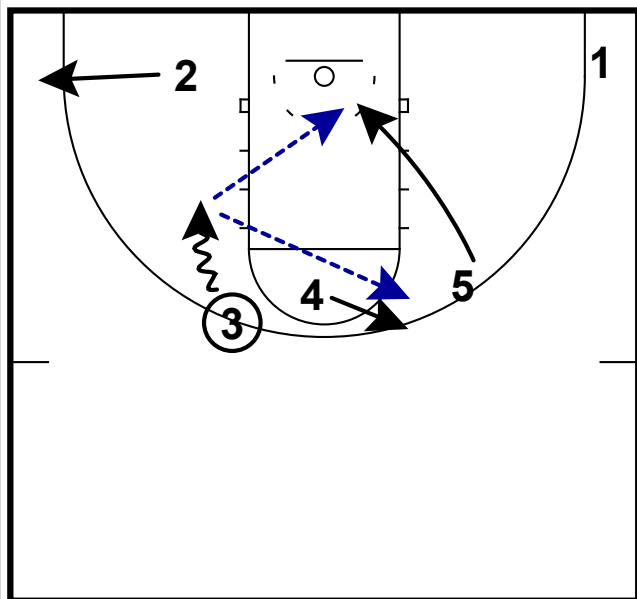

1. This is exactly where you want Kaela. She is going downhill to score or distribute.
2. Here we can get a pick and pop from 4 or 5 rolling hard to the rim.
3. The post can reverse actions if it fits their personality.

SOB: BOX HAND-OFF

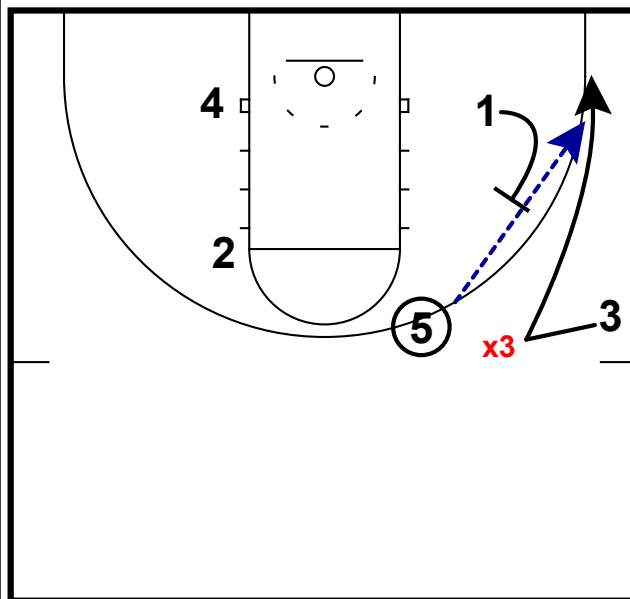

1. If were defending this action, my first thought would be to jam Kaela and prevent her from getting to the hand-off.
2. The counter to this is for to take a hard step towards the hand-off, then receive a flare screen from 1.