

Brian Gregory on Zone Offense (ABC CLINIC) 6

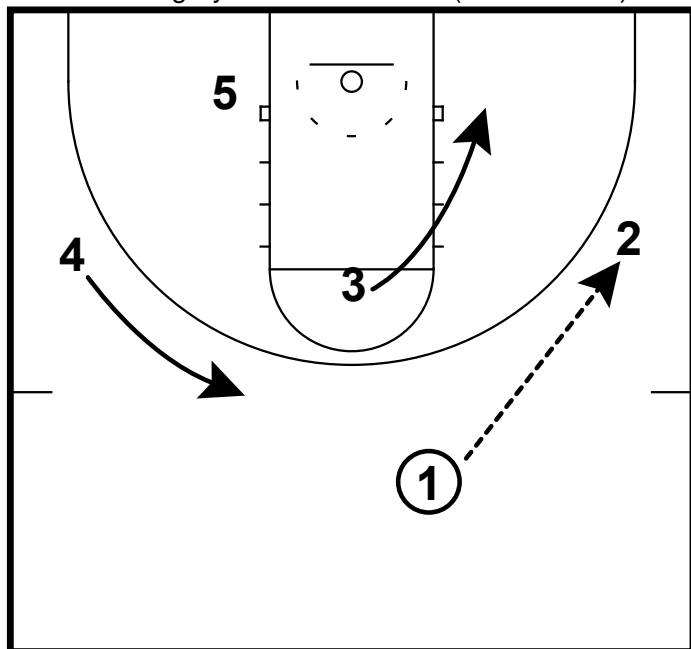

This zone set is designed to get two of your best shooters a good look against a zone. This also came from Gregory's time spent at Michigan State. 1 passes to 2. 3 cuts low and 4 moves up the arc.

Brian Gregory on Zone Offense (ABC CLINIC) 6

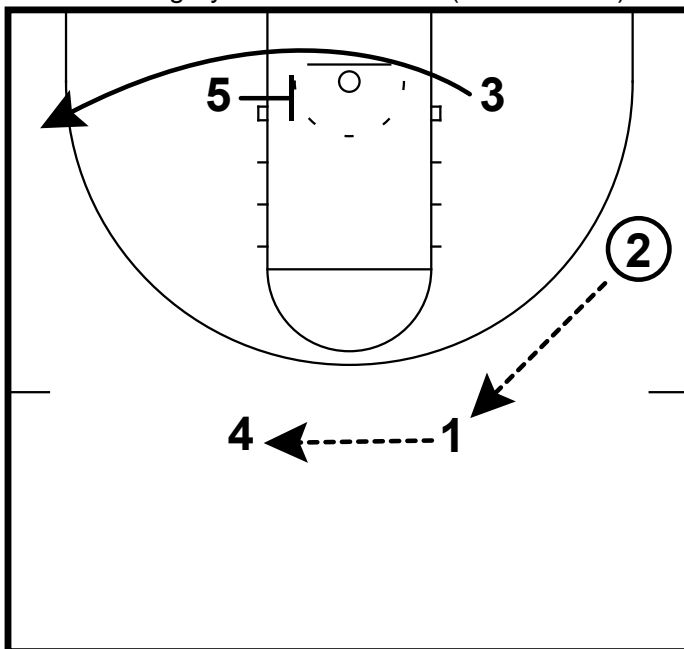

The ball gets reversed back up to the 4. 5 screens the bottom of the zone for the 3. 3 starts his cut on 1's catch.

Brian Gregory on Zone Offense (ABC CLINIC) 6

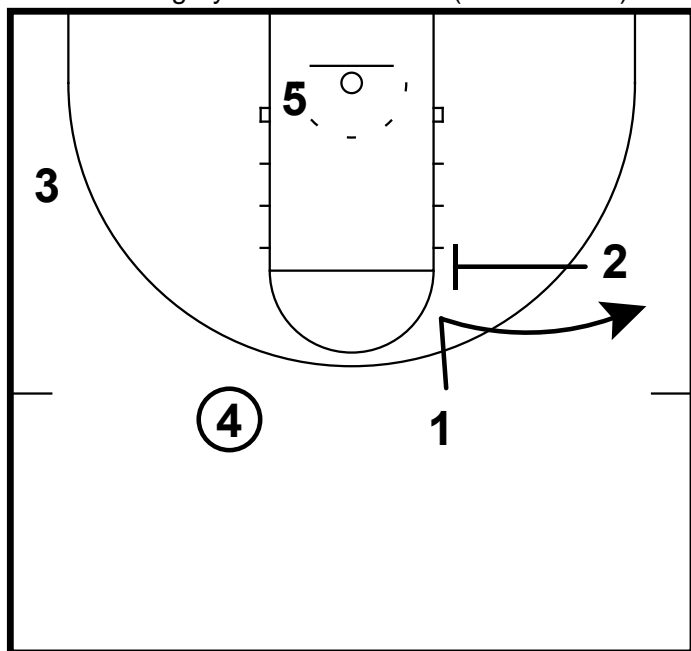

On 4's catch the 2 will set a flare screen on the top of the zone for 1. 4 can either hit 3 or the 1. 2 will replace up top for 1.